

B/spl bdy 503A/c/2008
 Planning Permit No. 503A/c/2008
APPROVED
 SUBJECT TO THE CONDITIONS IN THIS OFFICE LETTER 165 (54'0")
 No. 140342/05 dt 24-11-06
 FOR MEMBER SECRETARY
 CHENNAI METROPOLITAN CORPORATION
 DEVELOPMENT AUTHORITY
 CHENNAI - 600 008.

Revised Plan
 Dt: 13-3-95



18/3 1/3

No. 2093

NOTE :
 THIS DRAWING IS SUPERSEED OF L.O - 29/92.

TAMILNADU POLICE HOUSING CORPORATION NO:1 WHITES ROAD MADRAS - 600 014	
<i>M. S. Sankar</i> ASST. DRAUGHTSMAN	REVISED LAYOUT PLAN OF POLICE QUARTERS AT ADYAR
<i>V. S. Sankar</i> ASST. ARCHITECT	(KOTTURPUKAM) ADYAR VILLAGE BLOCK NO: 17 T.S. NO: 53/1
<i>S. S. Sankar</i> ASST. EXE. ENGINEER	
<i>S. S. Sankar</i> CHIEF ENGINEER	SCALE: 1:400
NORTH 	L.O 01/95

SITE PLAN & KEY PLAN

NOTE :
 EXTG. BUILDING TO BE DEMOLISHED IN FUTURE
 PRO PC/HC QTRS 4 Block 16 IN 1
 O&R (526.11M² - 14%) 1 Block 8 IN 1 : 72 NOS
 ROAD
 TOTAL EXTENT OF PLOT 16 GROUNDS AND 1830 SFT
 40239 SFT (m) 3739.68 M²

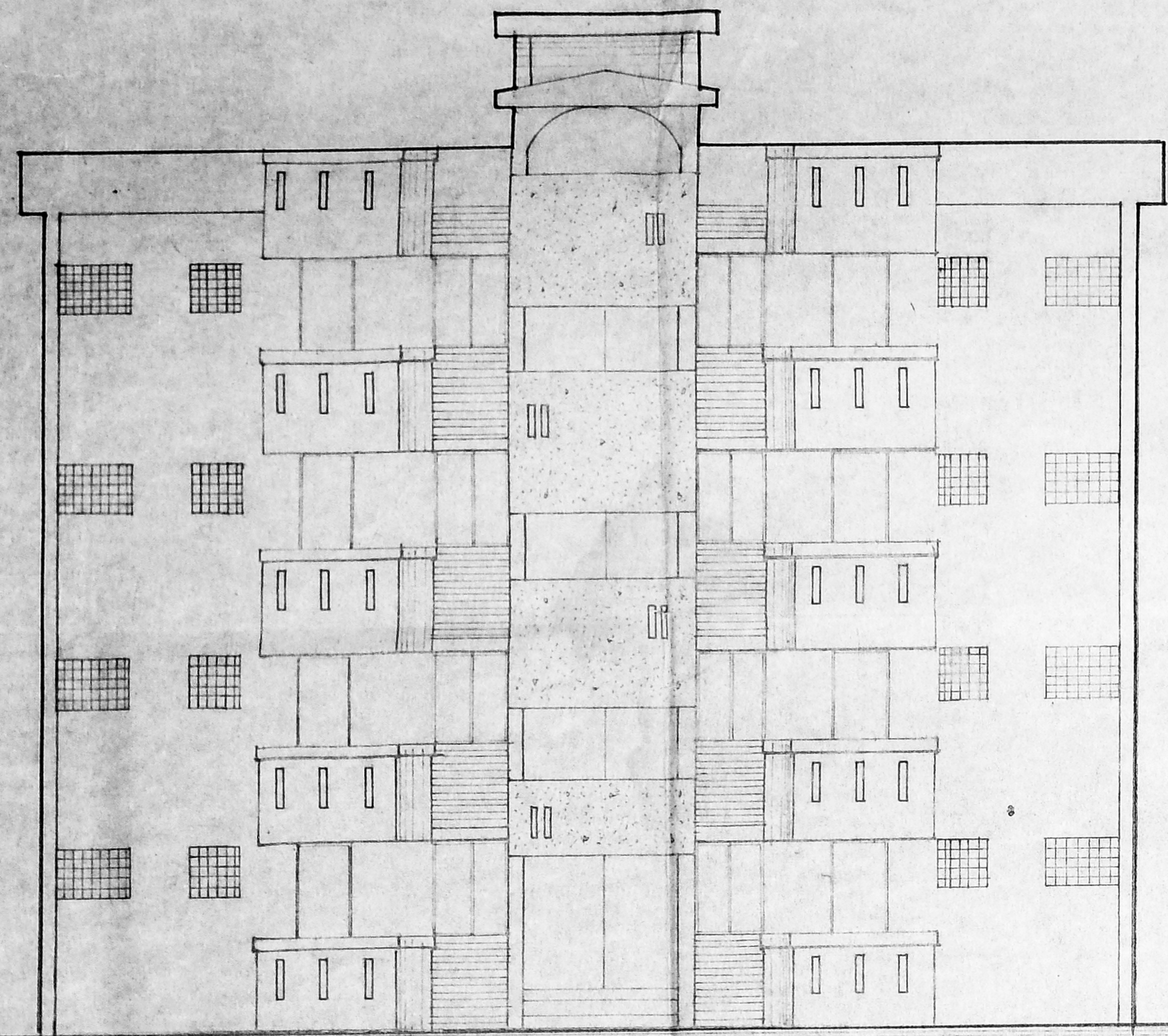

B Spl 664/503 B/C 2006
 Planning Permit No.
APPROVED
 SUBJECT TO THE CONDITIONS IN
 THIS OFFER
 No.B.1.60.342 (03) 21/11/06
 o/c
 FOR MEMBER SECRETARY
 CHENNAI METROPOLITAN
 DEVELOPMENT AUTHORITY
 CHENNAI - 600 008.

25/11/06
 25/11/06

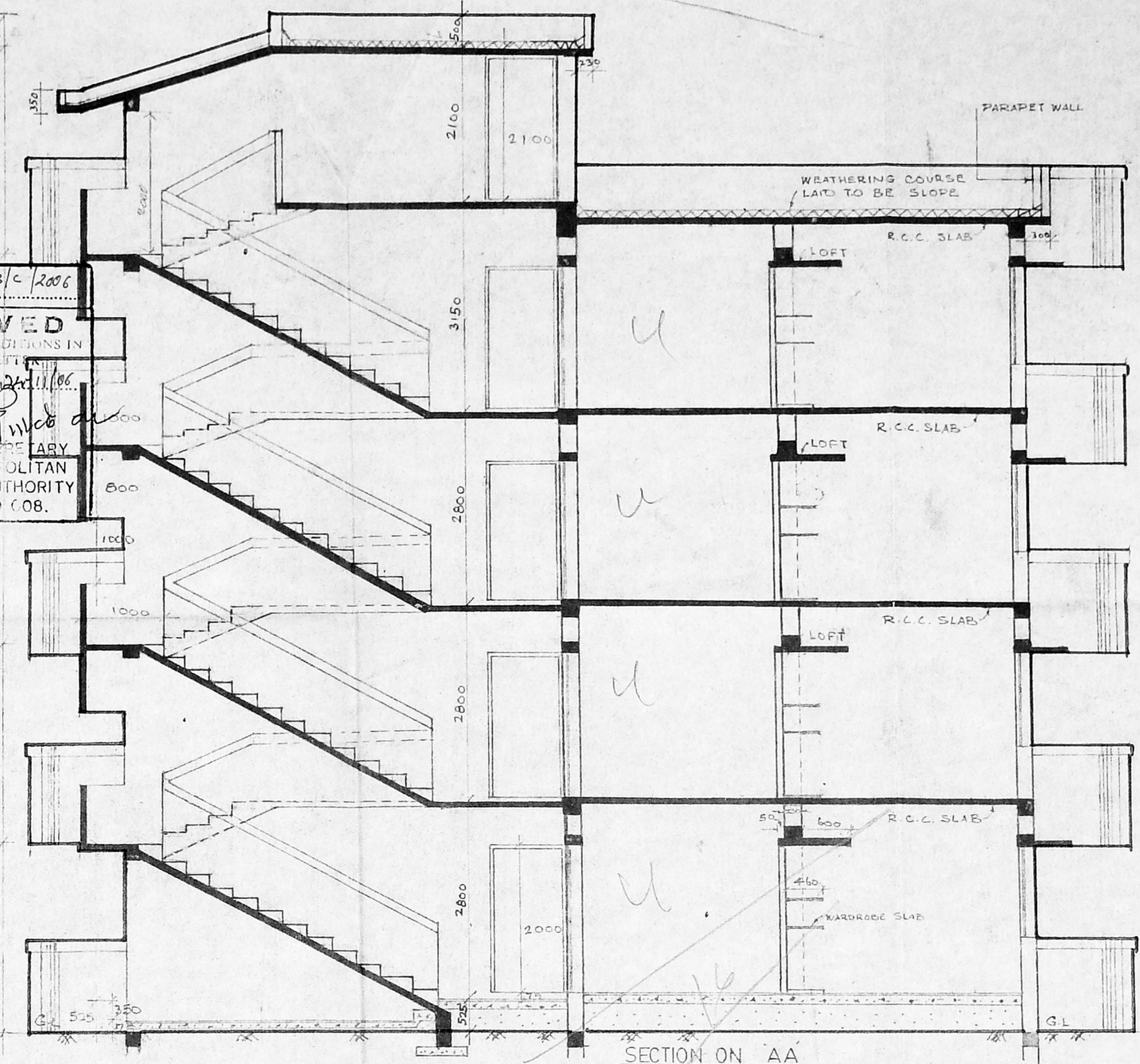

SECTION ON AA

SPECIFICATION

FOUNDATION AND BASEMENT	: R.C.C. COLUMN WITH BE. BRICK
SUPERSTRUCTURE	: BRICK WORK IN CA 1:5
ROOF	: R.C. SLAB WITH SUITABLE PROTECTED WITH WEATHERING COURSE LATE TO BE SLOPE
JOINERY	: TEAKWOOD/STEEL/CEMENT PART
FLOORING	: CEMENT FINISH
PAINTING	: COLOUR WASHING FOR WALL AND ENAMEL PAINT FOR JOINERY.

MMDA BI/PP NO. 1998/93
 12/11/06
 12/11/06
 A.P. No. 12/11/06
 20/3

S. Jayachandran
 EXECUTIVE ENGINEER
 T.N.C. MADRAS-14.

SCHEDULE OF JOINERY

D1. DOOR WITH PANELLED SHUTTER	900 X 2000
D1/A. DOOR WITH CEMENT PARTICLE BOARD MARBLE PLYWOOD SHUTTER	900 X 2000
D2. DOOR	700 X 2000
O. OPENING	915 X 2000
O1. DOOR	750 X 2000
V2. WINDOW WITH STEEL GLAZED SHUTTER	900 X 1200
V3. WINDOW	900 X 1050
J. JAWL	200 X 60
J1. DOOR	600 X 600

NOTE

ALL DIMENSIONS ARE IN M.M.
 PLINTH AREA & GROUND FLOOR : 147.14 A²
 F.F. : 147.14 A²
 S.F. : 147.14 A²
 PER UNIT INCLUDING 1/2 STAIRS 36.79 A²
 PER UNIT EXCLUDING STAIRS 33.95 A²
 THIS DRAWING IS PREPARED BASED ON REG. NO. C.B.53/P.V.D.

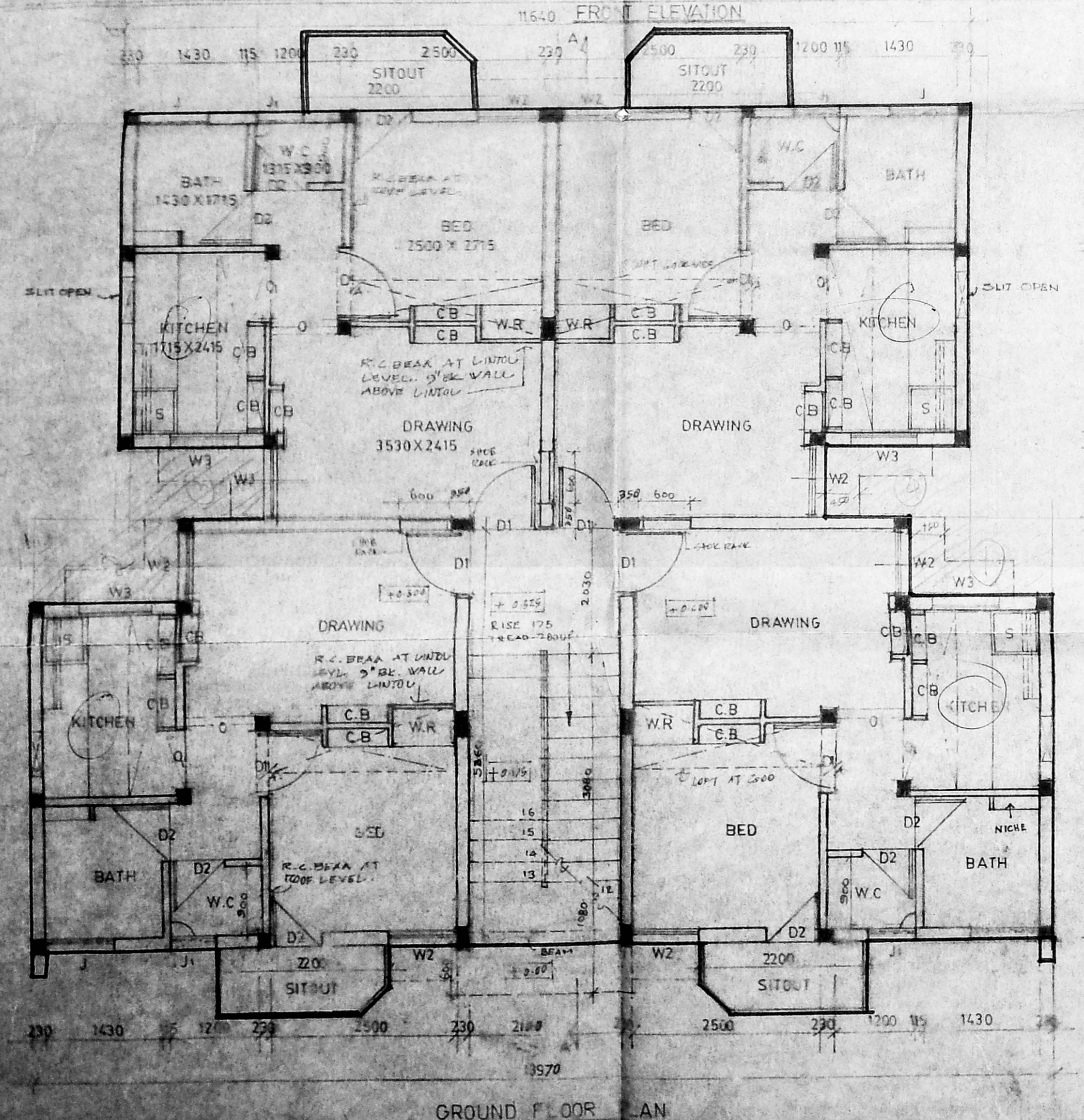

GROUND FLOOR PLAN

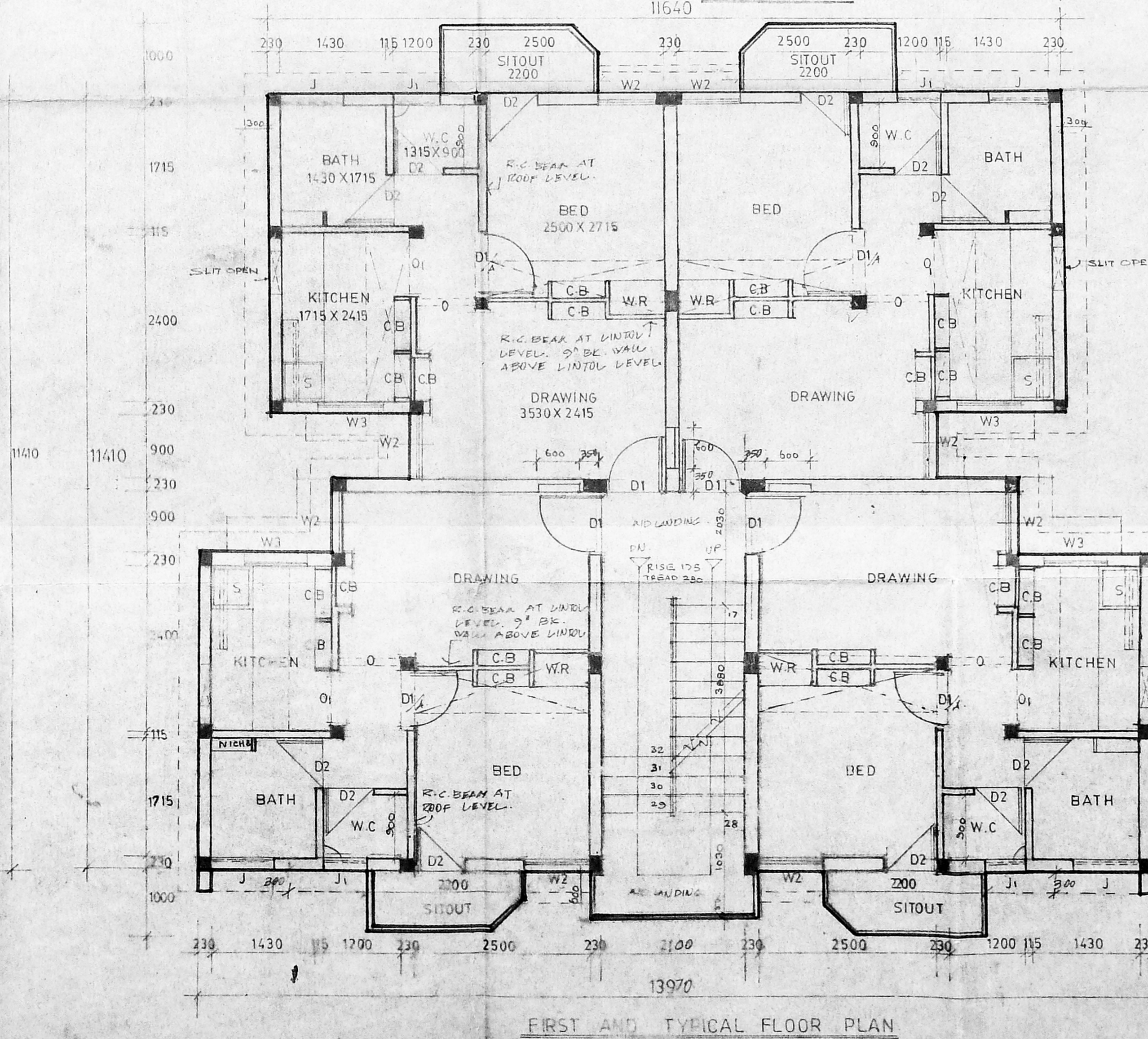

FIRST AND TYPICAL FLOOR PLAN

TAMILNADU POLICE HOUSING CORPORATION
 #1 WHITES ROAD
 MADRAS 14

S. Balaji
 DRAWN 29/3/93

S. Jayachandran
 ASST EXE ENGR

S. Jayachandran
 EXECUTIVE ENGINEER

S. Jayachandran
 CHIEF ENGINEER

CONSTRUCTION OF QUARTERS
 FOR POLICE CONSTABLE
 AND HEAD CONSTABLE
 (16 INI)
 KOTTURPURAM / THIRUVANNAMALAI

SCALE 1:50

S.D

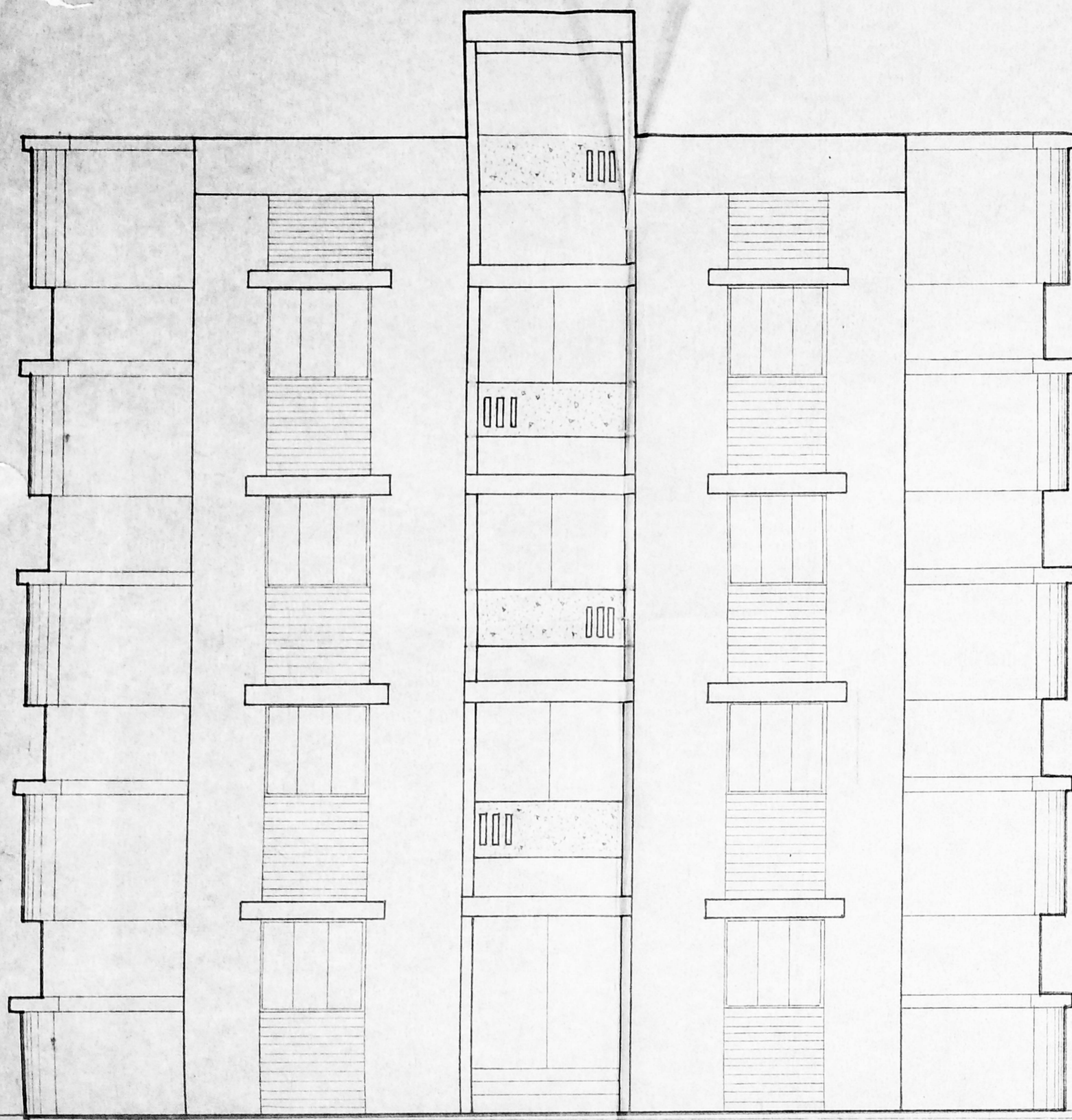

FRONT ELEVATION

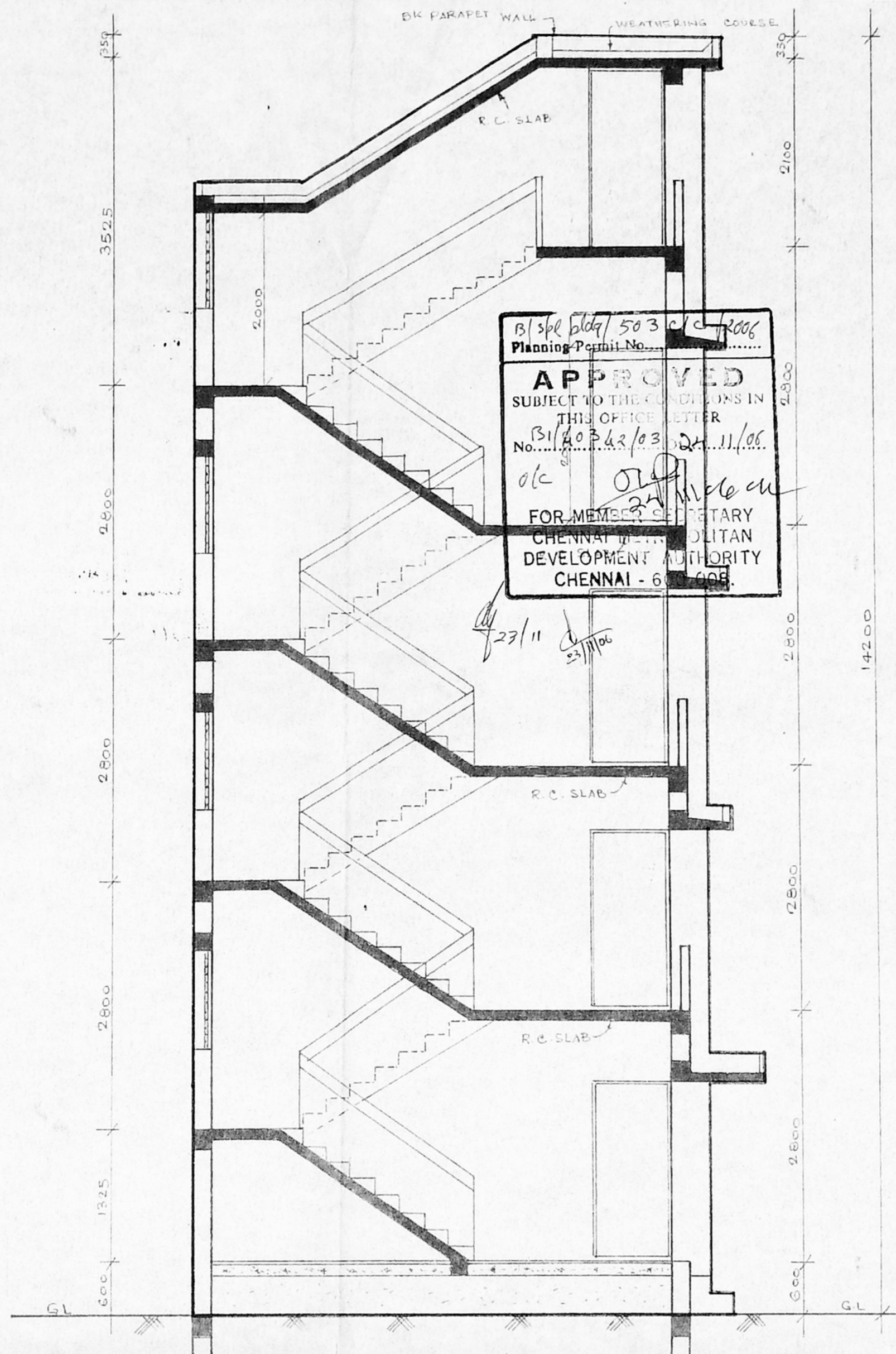

SECTION ON AA

13/3/83 16/4/83 5/3/83
 Planning Permit No. 15/3/83
APPROVED
 SUBJECT TO THE CONDITIONS IN
 THIS OFFICE LETTER
 No. 13/10/83/83 Dtd. 11/06/83
 FOR MEMBER SECRETARY
 CHENNAI METROPOLITAN
 DEVELOPMENT AUTHORITY
 CHENNAI - 600 008

M.A. B/PP No. 1
 Dt. 17.9.83
 15/3/83
 12/1/83

NOTE
 1 ALL DIMENSIONS ARE IN MM
 2 PLINTH AREA
 GROUND FLOOR . . . 76.35 M²
 FIRST FLOOR . . . 76.35 M² U.P.
 PER UNIT . . . 38.18 M²
 EXCLUDING STAIRS . . . 32.30 M²
 OF STAIR/UNIT . . . 5.88 M²

S. Balan
 EXECUTIVE ENGINEER
 T.P.O. NO. 145-14

SCHEDULE OF JOINERY

D1 DOOR	900 X 2000	PANELED SHUTTER
D1/A DOOR	900 X 2000	MARIN PLY WOOD/CEMENT PARTICLE
D2 DOOR	700 X 2000	BOARD SHUTTER
W1 WINDOW	1350 X 1200	STEEL GLAZED WINDOW
W2 WINDOW	900 X 1200	"
W3 WINDOW	900 X 1050	"
J JALLI	900 X 600	"
O OPEN	800 X 2000	"
O1 OPEN	815 X 2000	"

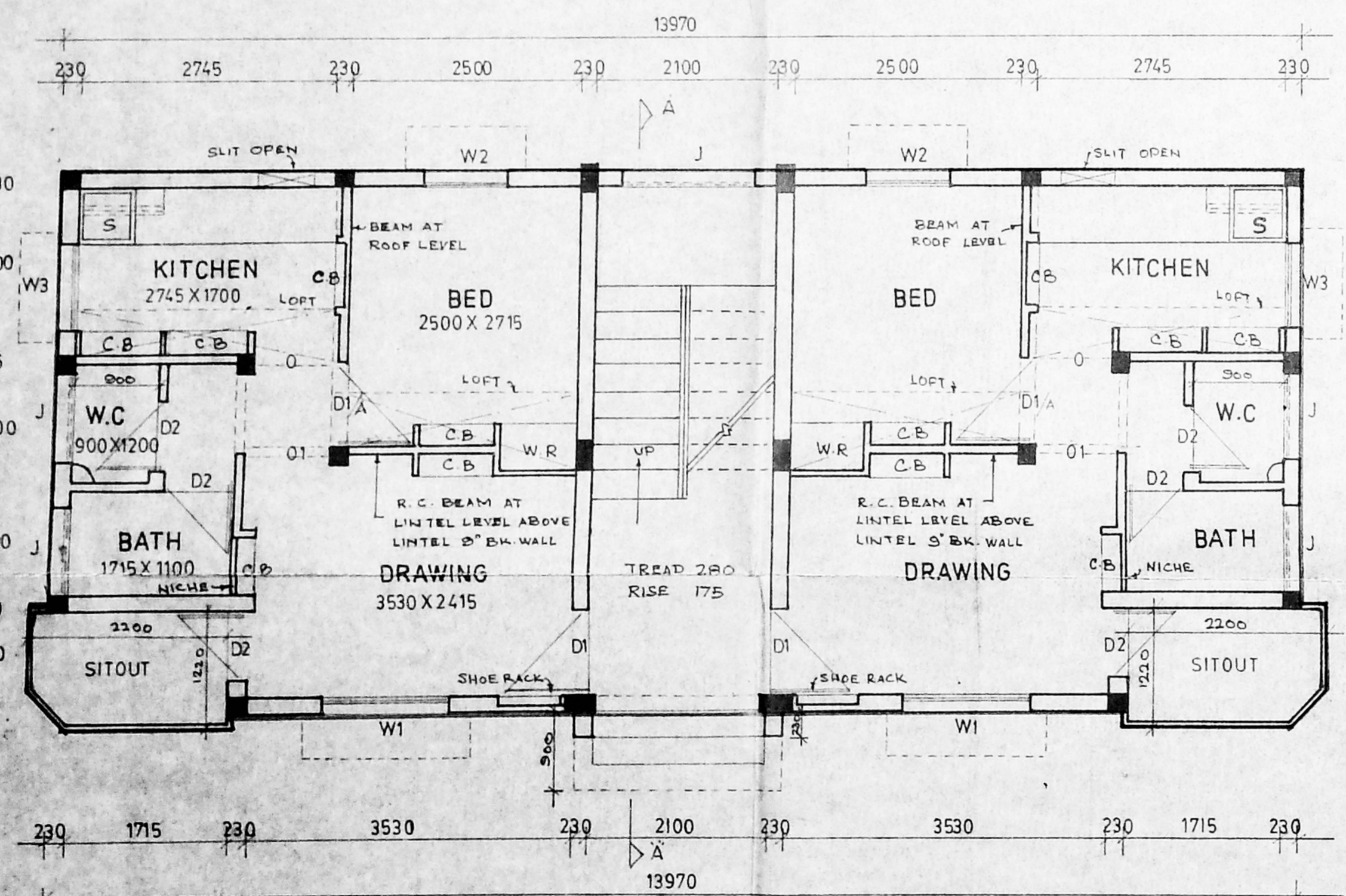

GROUND FLOOR PLAN

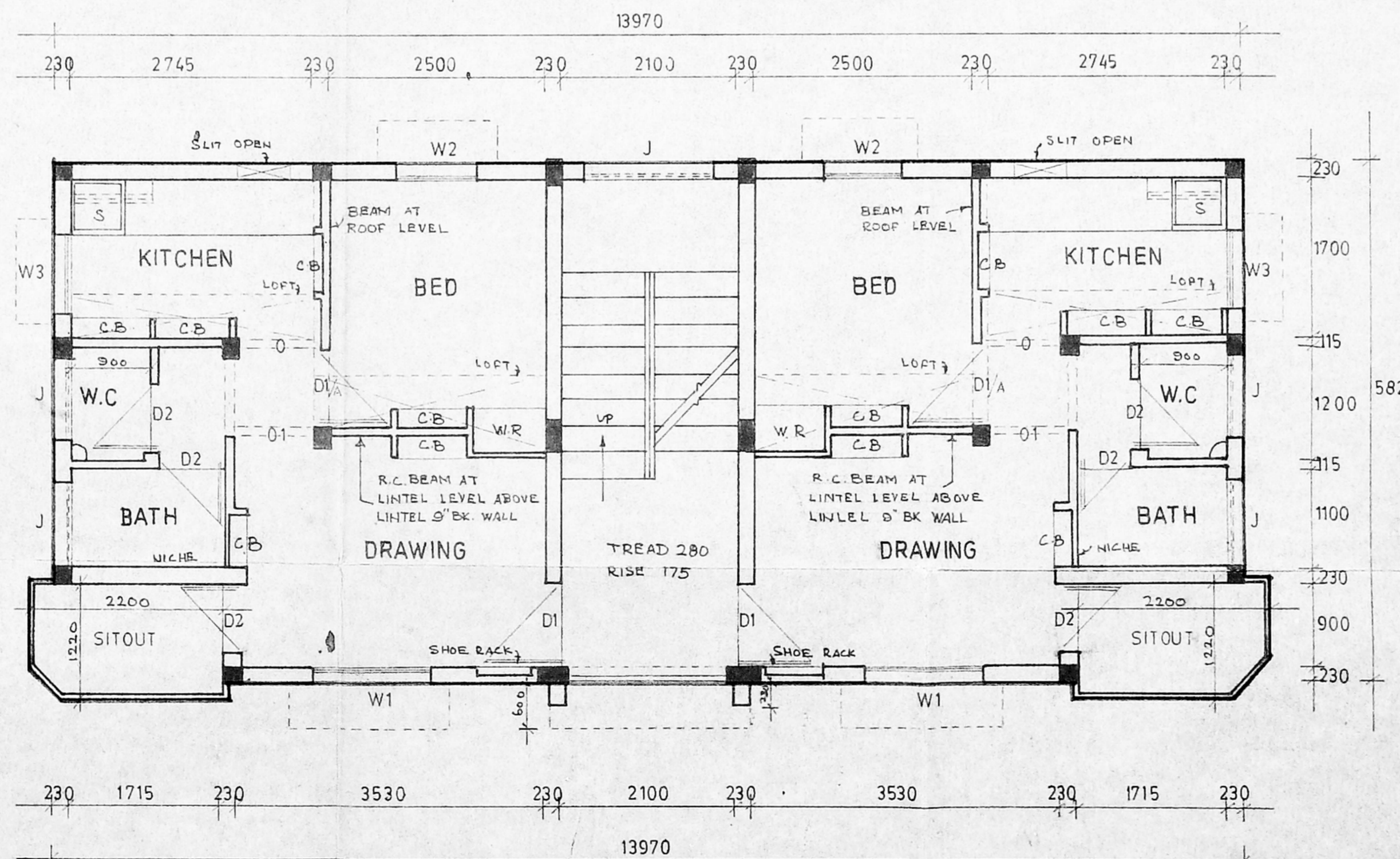

FIRST AND TYPICAL FLOOR PLAN

TAMILNADU POLICE HOUSING CORPORATION
 No 1 WHITES ROAD
 MADRAS 14

S. Balan
 DRAWN

S. Balan
 ASST EXE ENGR

EXECUTIVE ENGINEER

S. Balan
 CHIEF ENGINEER

CONSTRUCTION OF
 QUARTERS FOR POLICE
 CONSTABLE AND
 HEAD CONSTABLE AT
 NUNGAMBAKKAM/
 KOTTURPURAM.
 REVISED FOR SD No 24/92

SCALE 1:50

S.D
 2/93